



735/2	1	2	3	4	736/1
735/2	7	6	5	4	736/1

RCC ROOF SLAB 1:2:4 MIX & WEATHERING COURSE

BRICK WORK INCH 1:6 MIX & 1/2" TR. CM 1:4 PASTERING

REFERENCE

D	DOOR	33"x66"	100"x197"
DI	DOOR	36"x66"	75"x197"
W	WINDOW	36"x46"	71"x137"
VI	VI	50"x46"	102"x137"
VI	VI	36"x26"	91"x61"

Planning Permit No. **A/82/91**

APPROVED

SUBJECT TO THE CONDITIONS IN THIS OFFICE LETTER.

No. **A/3/2A973/90** Date **4.2.91**

C. R. Umale

FOR MEMBER SECRETARY
MADRAS METROPOLITAN
DEVELOPMENT AUTHORITY
MADRAS - 600 008

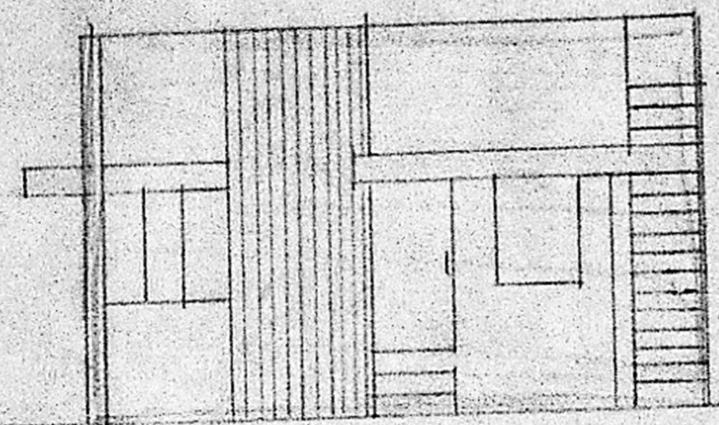

FRONT ELEVATION

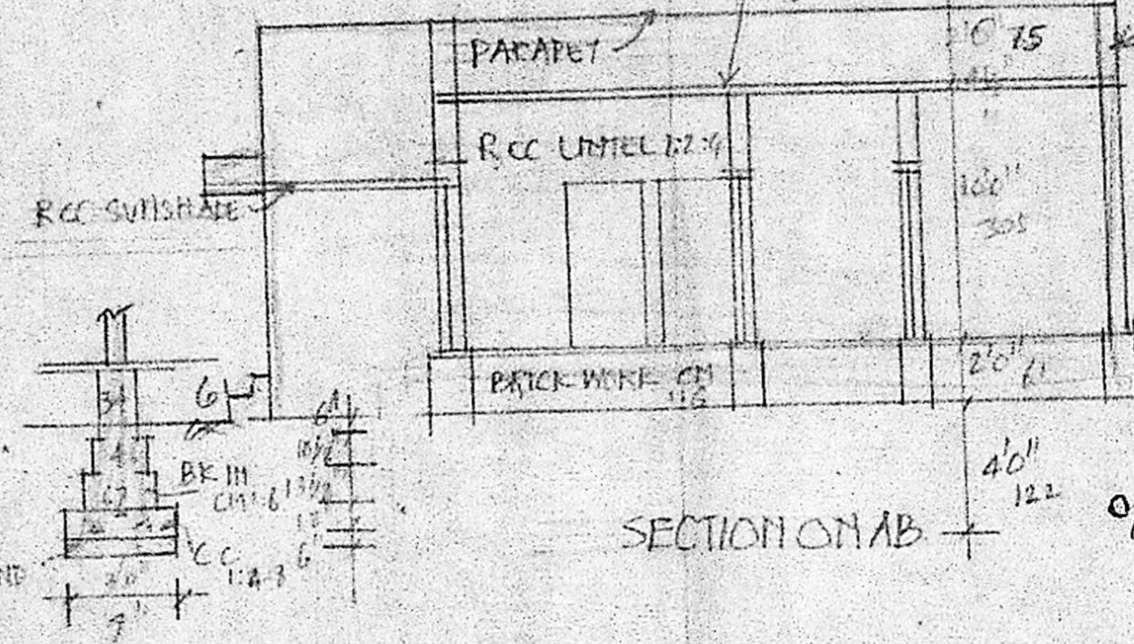

SECTION ON AB

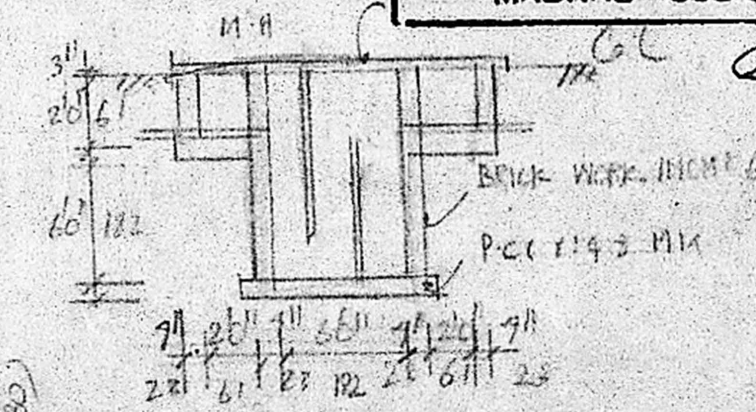

SECTION OF SEPTIC TANK

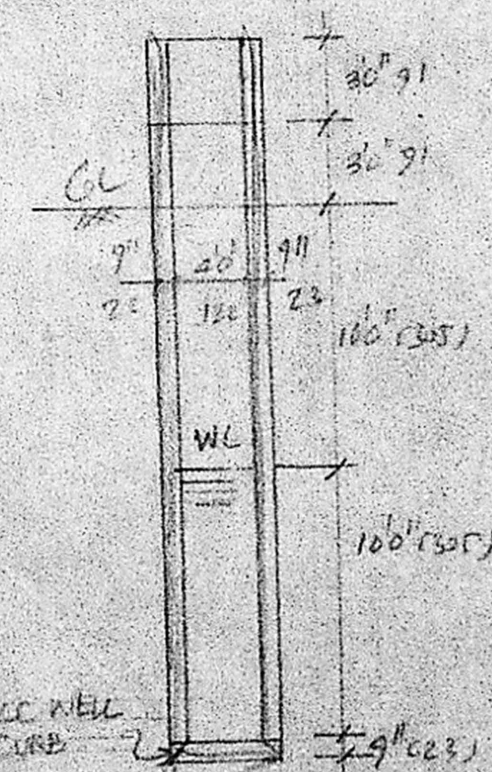

SECTION OF 40" WELL

PROPOSED DWELLING HOUSE AT PLOT NO. 8
NO. 735/2 OF MADAMBARKAM VILLAGE
NO. 177, SAIDAPET TALUK, CHINGOLE PGT DIST
ST. THOMAS MOUNT PANCHAYAT UNION
FOR MRS. K BHAGAVATHY AMMAL.

PLOT AREA: 2730 SFT
PLINTH AREA: 610 SFT
OPEN SPACE: 2120 SFT

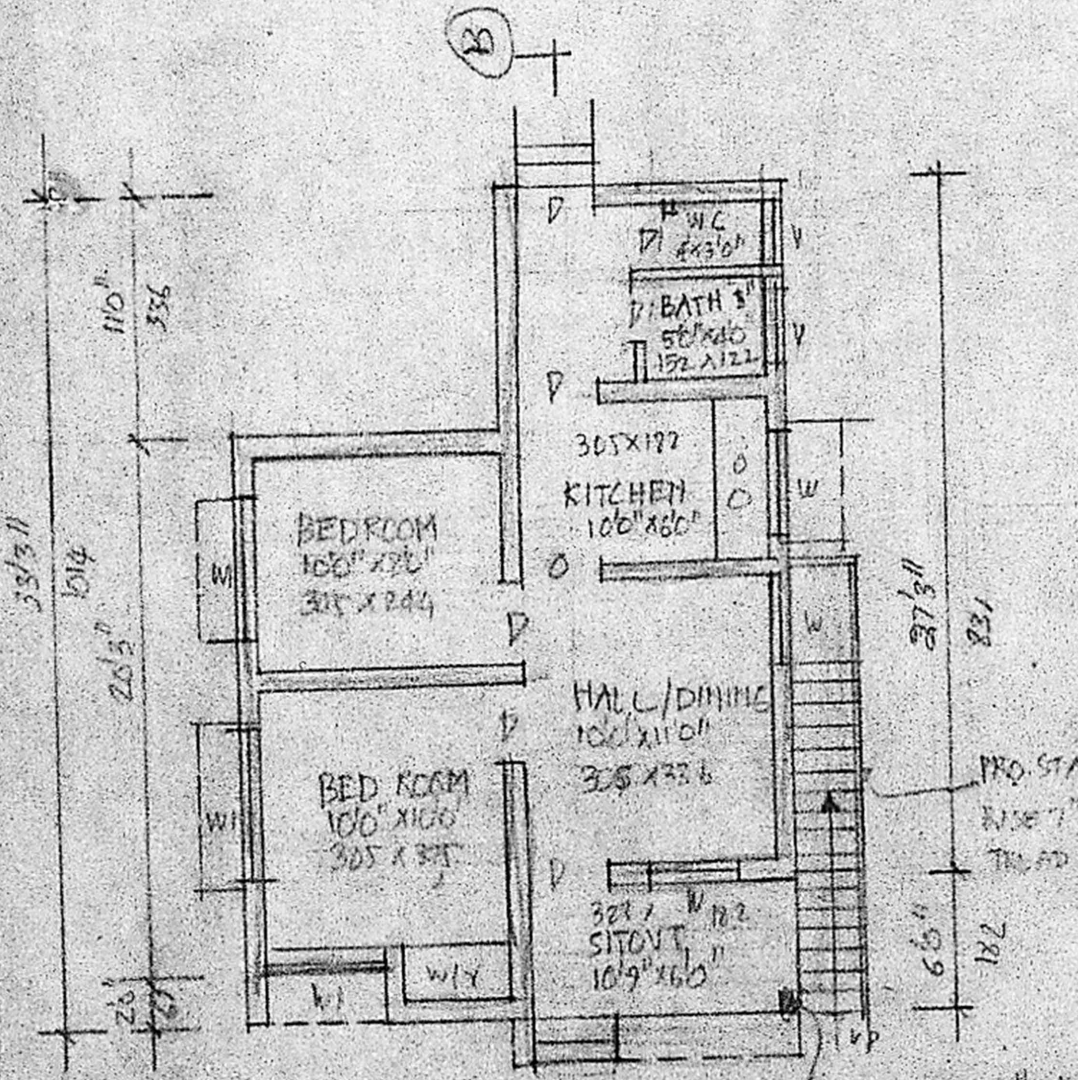

GROUND FLOOR PLAN

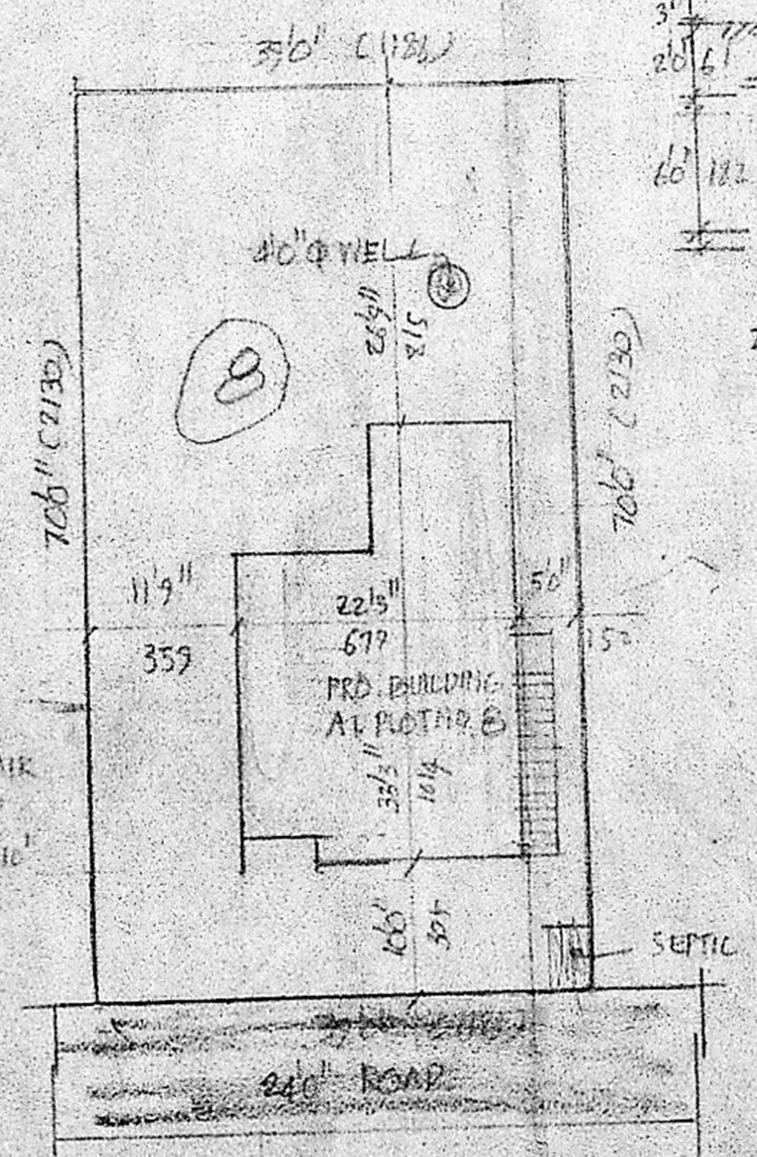

SITE PLAN
SCALE 1"=160' @ 200'

K. Bhagavathi Ammal
OWNER

[Signature]
PHONO: 421988
A. ANILACHALAM, D.C.E.
CONSULTING ENGINEER & CONTRACTOR,
MADRAS METROPOLITAN DEVELOPMENT AUTHORITY,
ALAGAPUR MUNICIPALITY,
AMBERPET TOWNSHIP,
DISTRICT NO. 4
2, ANNA SALAI, KASHEENATH ROAD,
SALIGRAM, MADRAS 600 082.
NEXT TO SALIGRAM POST OFFICE
LICENSED SURVEYOR